

SITE COORDINATES

DECIMAL DEGREES (DD)  
LAT: -36.888560  
LONG: 149.888663

DEGREES DECIMAL MINUTES (DDM)  
LAT: 36° 53.3136' S  
LONG: 149° 53.3198' E

DEGREES MINUTES SECONDS (DMS)  
LAT: 36° 53' 18.816" S  
LONG: 149° 53' 19.1868" E

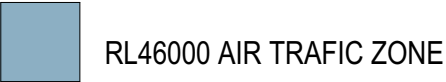

WGS84 ANTARCTIC POLAR STEREOGRAPHIC  
Y: -5368590.727499  
X: 3113482.582902

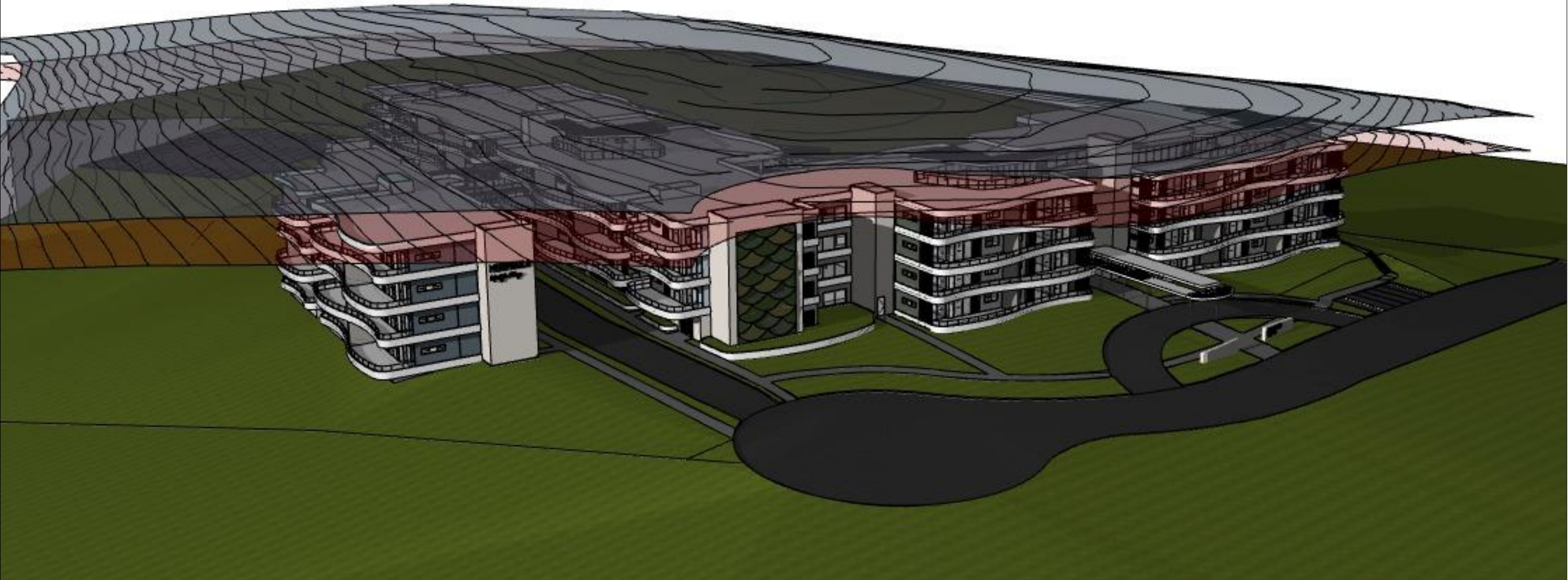

PRELIMINARY

FOR AUTHORITY APPROVAL ONLY  
NOT FOR CONSTRUCTION

PO Box 601 Kolara  
NSW 2289 Ph 49524425  
Nominated Architect: Daniel Hadley 8209  
**Notes**  
The information contained in the document is copyright and may not be used or reproduced for any other project or purpose.  
Verify all dimensions and levels on site and report any discrepancies prior to the commencement of work and any ordering of materials.  
Drawings are to be read in conjunction with all contract documents.  
Use figured dimensions only. Do not scale from drawings.  
ELK Designs cannot guarantee the accuracy of content and format for copies of drawings issued electronically.  
The completion of the issue details checked and authorised section below is conformation of the status of the drawing. The drawing shall not be used for construction unless endorsed "For Construction" and authorised for issue.

Consultants

Issue	Description	Date
A	FOR DA SUBMISSION	25/01/2023
B	FOR DA SUBMISSION	2/02/2023

Project  
**Seniors Community**  
Location  
**Lot 3 Lakewood Drive  
Merimbula**  
Client  
**Justice Fox**

Drawing	QA CHECKED
<b>AIR TRAFFIC ZONE</b>	####
Scale @ A3	
DRAWN ####	

Drawing Number <b>DA045</b>
Issue B
Project Number <b>21159</b>



